Entwicklung des Liquiditätsbedarfs in Mio. Euro

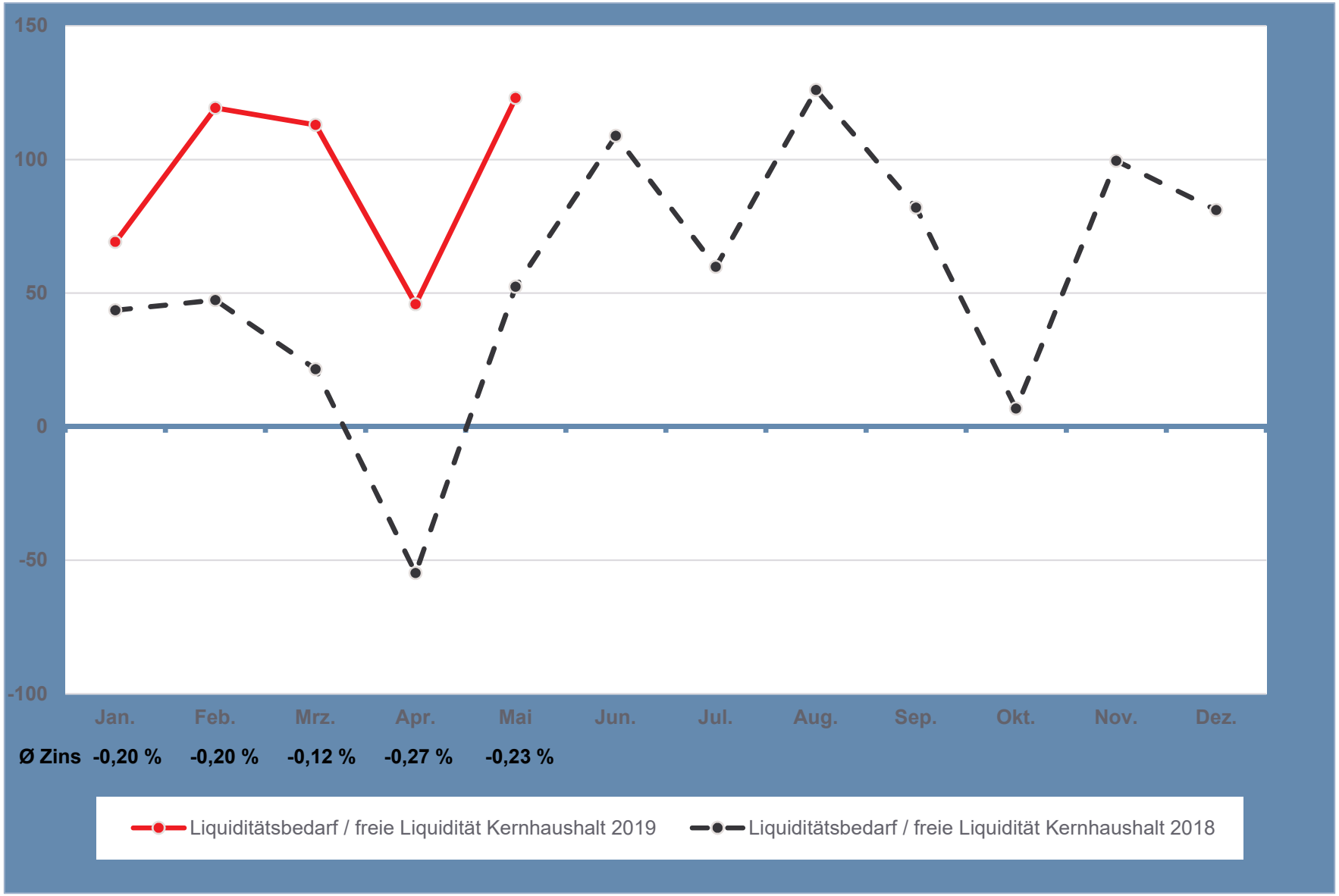
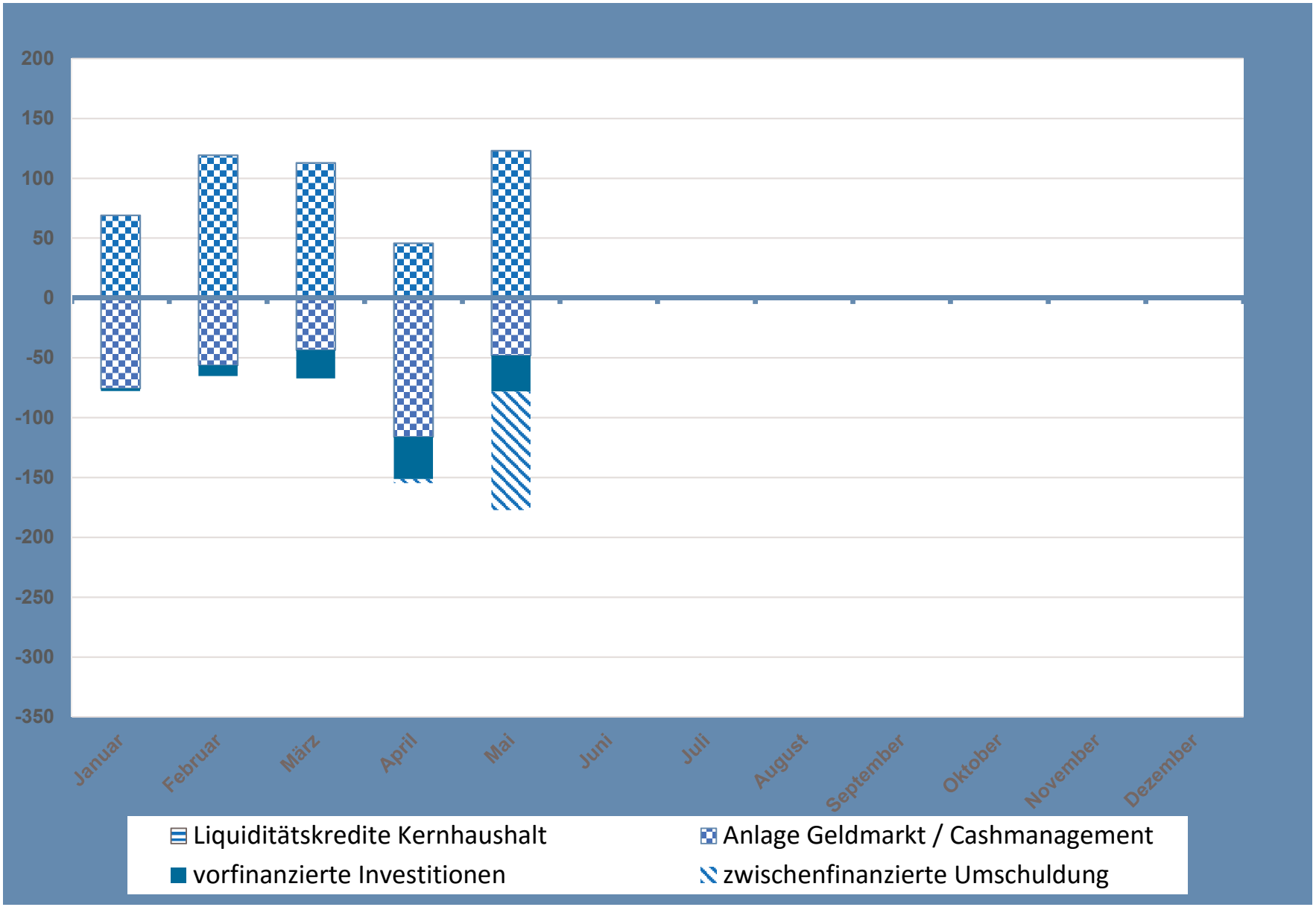
Verwendung der liquiden Mittel / Liquiditätskredite